

COMMERCIAL SPRINKLERS
A commercial sprinkler system may be required to the entire building subject to fire consultants confirmation. Commercial sprinklers require substantial holding tanks that need to be designed into the scheme (in some situations these can be subterranean tanks).
- client should appoint a qualified Fire Consultant as soon as possible to confirm requirements, spec and constraints.

MECHANICAL SMOKE EXTRACTION
Mechanical smoke extraction to fire lobbies may be required and should be designed by a specialist - client should appoint a qualified Fire Consultant as soon as possible to confirm requirements, spec and constraints.



NORTH WEST ELEVATION:
SCALE 1:100

10m @ 1:100

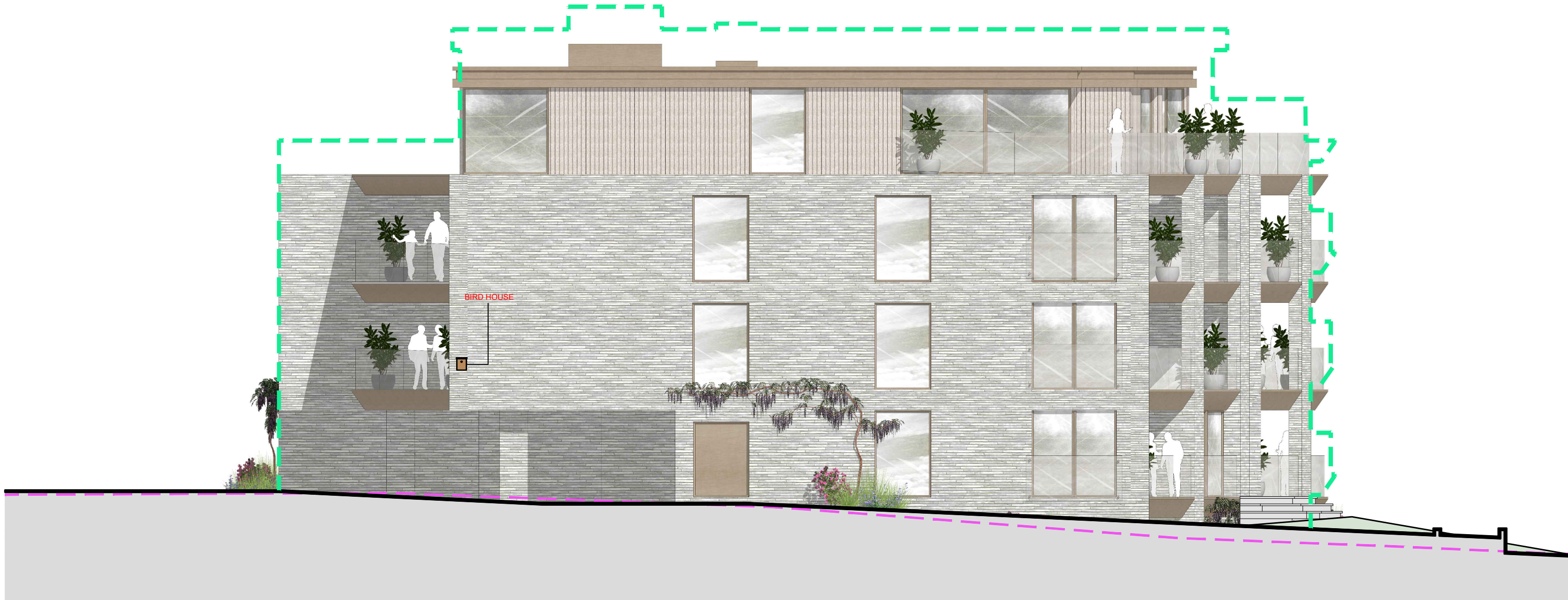

SOUTH WEST ELEVATION:
SCALE 1:100

10m @ 1:100

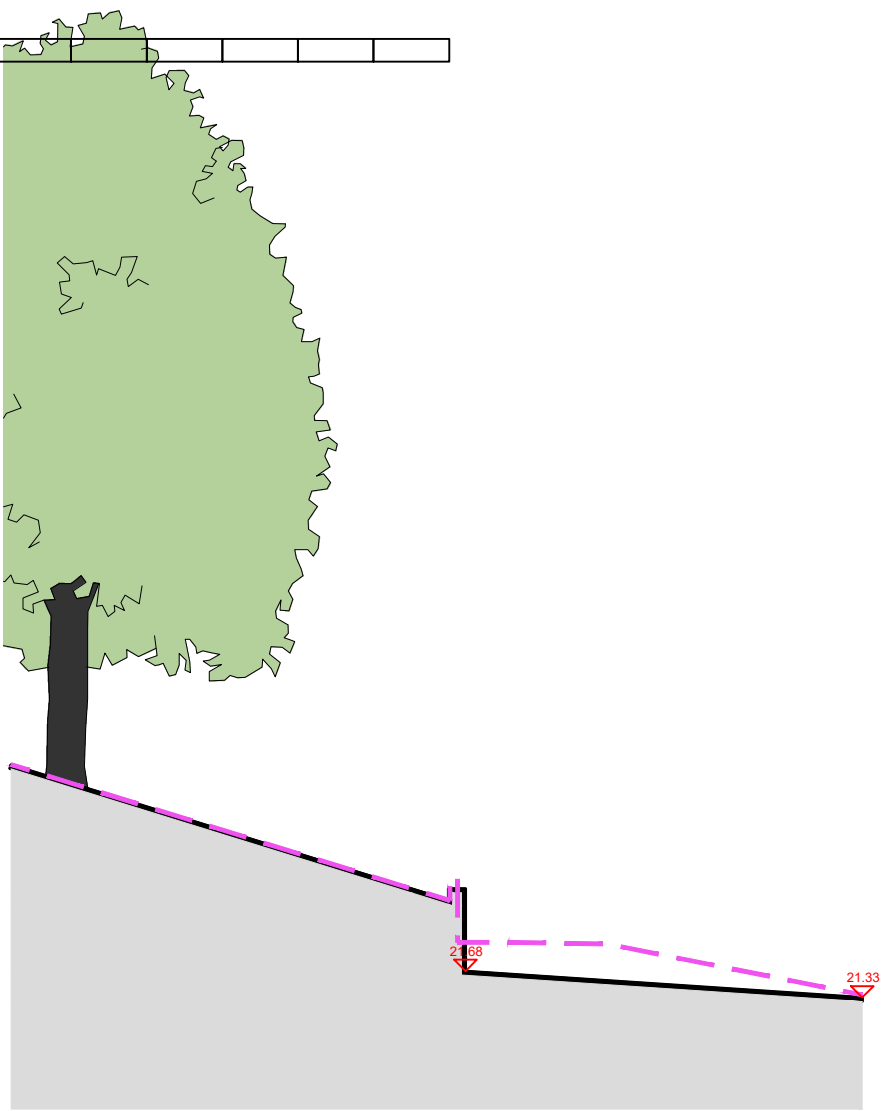

SECTION A-A:
SCALE 1:100

10m @ 1:100



SECTION B-B:
SCALE 1:100

10m @ 1:100

MATERIAL SCHEDULE (A1 FIRE RATED):-	
EXTERNAL WALLS:-	. LIGHT GREY/BUFF BRICKWORK . BRONZE EFFECT CLADDING . TIMBER EFFECT CLADDING
BALCONIES:-	. BRONZE EFFECT POWDER COATED ALUMINIUM
WINDOWS & DOORS:-	. BRONZE CASEMENT
ROOF:-	. SINGLE PLY MEMBRANE WITH ALUMINIUM FASCIA AND UNDER EAVES
Note: All materials to be confirmed by fire consultant prior to construction. The above material choices are for planning/aesthetic purposes only and confirmation of fire performance should agreed with specialist. (fixing system behind cladding should also be non combustible A1 or A2 rated and agreed with fire consultant)	

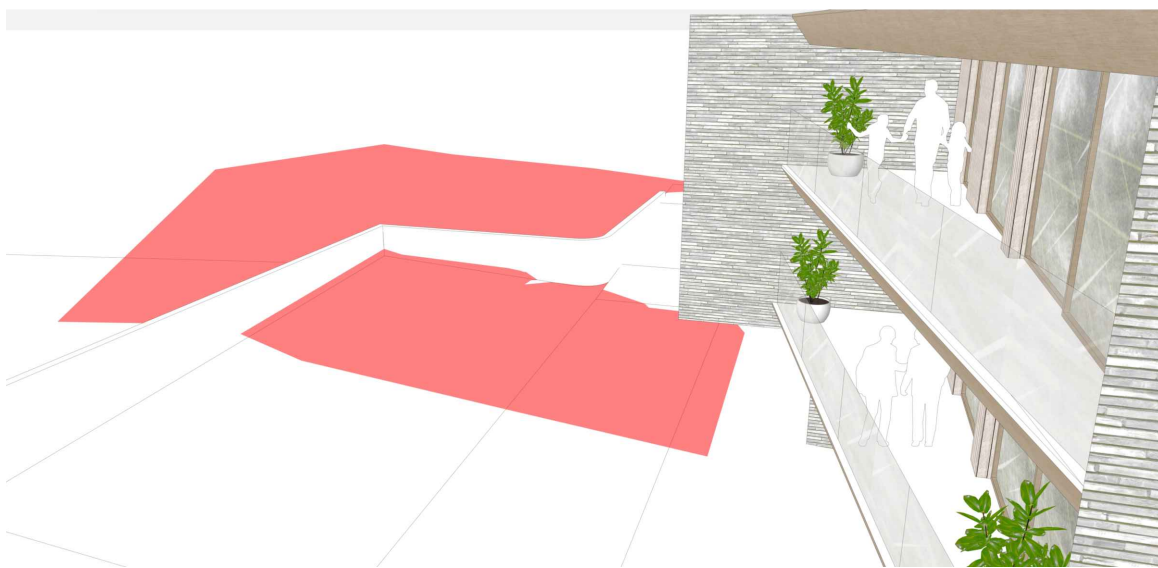

INDICATIVE IMAGE:
SCALE NTS

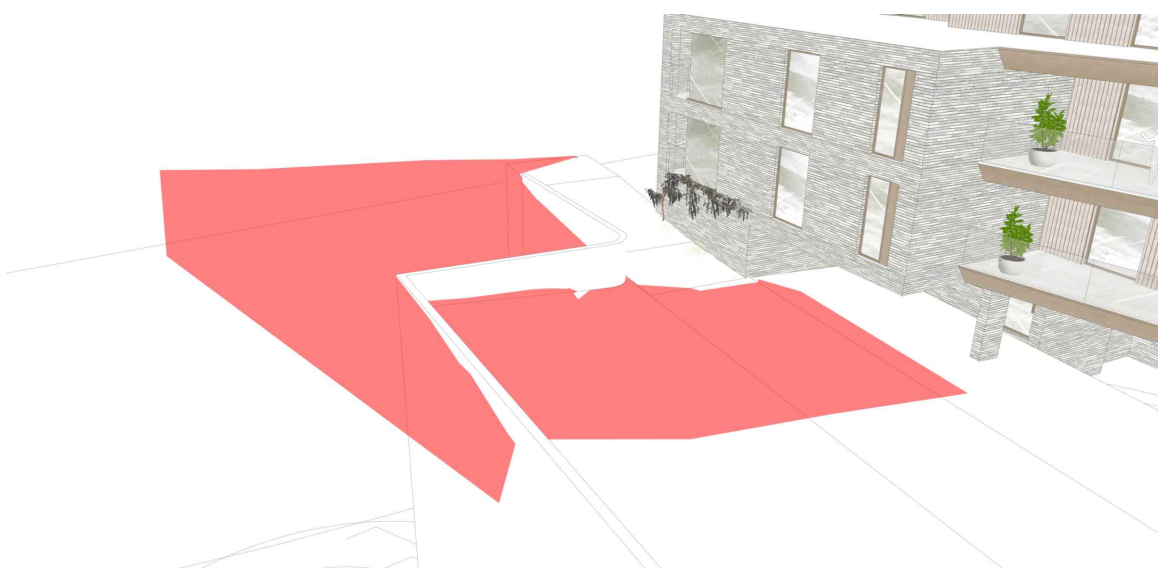

INDICATIVE IMAGE:
SCALE NTS

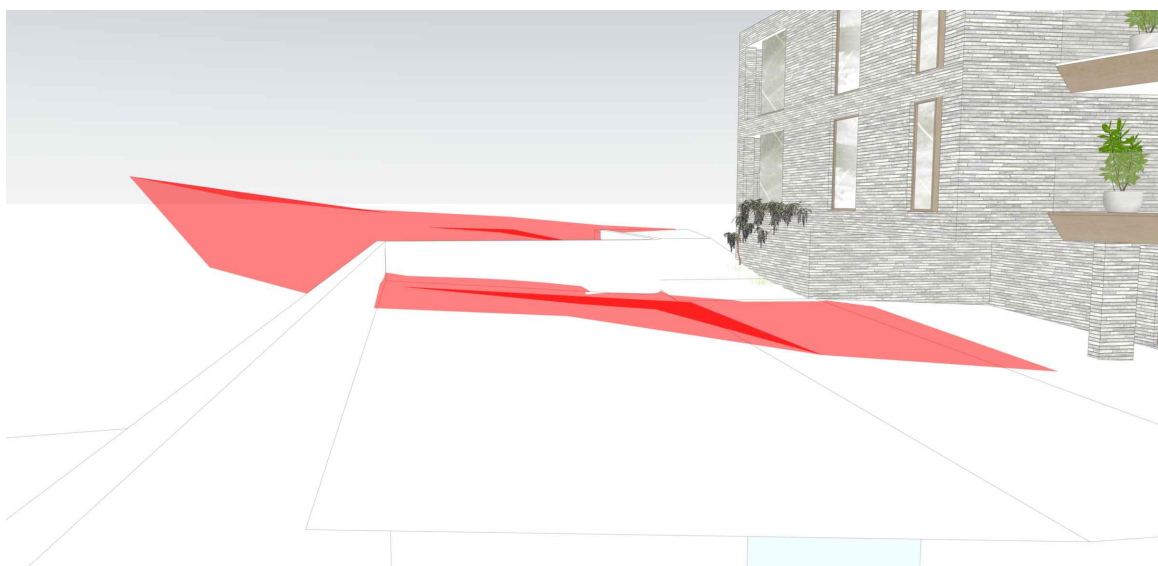

INDICATIVE IMAGE:
SCALE NTS

NOTES - PLANNING

rev-30-07-24

- The contents of this drawing are copyright.
- Planning drawings are only to be used for planning purposes & no reliance on compliance with Building regulations should be assumed.
- Drawings must be read as a complete pack and not individually.
- Do not scale. Figured dimensions only to be used.
- Contractors must verify all dimensions and report any discrepancies before putting work in hand or making any shop drawings.
- All flat roofs to be fitted with a man safe system to satisfy CDM 2015 regulations unless written confirmation from Principle Designer/ Principle Contractor is provided to show alternative compliance has been sought and approved.
- Star design to be independently checked by star fabricator for reg. compliance and sizing, prior to construction/ ordering. Dimensions to be checked before fabrication.
- Macdennan waterproofing specialists (or similar company with relevant PI insurance) to be instructed and detail all basement waterproofing designs. - ARC carry no responsibility or PI cover for basement designs in terms of waterproofing or structure in any way.
- A design and risk assessment should form part of our drawing package. If you have not received this from us by post, email or collection please contact us for a copy before moving forward with the project.
- We take no responsibility for the depicted site ownership boundary. Clients must notify us if they feel the our plans do not accurately depict their ownership or areas of control for planning purposes.
- We do not take responsibility for meeting minimum space as stated in Government technical housing standards - nationally described space standards document.
- All Cladding & building attachments extend to be at A1 fire rated.
- PRF: We do NOT take any responsibility and do not carry any PI cover in relation to any matters relating to the safety, part 8 building regulations, BS 5791 for fire or DWS1 and drawings in no way form a fire strategy aspect. All design details relating to Fire Safety are shown for indicative purposes only and should be read in conjunction with the latest version of the Appointed Fire Consultant Fire Strategy Document/ Report - all information contained in such a report supersedes ARC drawings in all aspects. No assumption of any responsibility is accepted. If you are unaware who the appointed fire consultant is or don't have a copy of the latest version of the report please contact arc in writing immediately.
- DWS1 on independent and an appropriately qualified and insured fire consultant/engineer should be appointed by the client/contractor to ensure the finished project is compliant. Some mortgage companies require DWS1 on buildings outside of the DWS1 standard criteria.
- Part 8 & Fire Safety: An independent and appropriately qualified fire consultant should be instructed by the client/contractor of the earliest possible point in the design process to ensure compliance with Part 8 & fire safety. Please note that subject to a fire consultants confirmation (input the following points may be required in some or all areas of the building: 1) Sprinkler systems (domestic or commercial) 2) Mechanical smoke extraction 3) fixed shut fire safety glass 4) some sprinkler systems require large holding tanks 5) plan changes in relation to fire safety could result in loss of usable floor area and potential requirement for additional planning applications. (this list is not exhaustive)

LEGEND

	EXISTING GROUND LINE
	PROPOSED GROUND LINE
	OUTLINE OF PREVIOUS SCHEME
	PROPOSED LEVELS
	EXISTING GROUND

E.	Level amendments to parking area	13.11.25	WD
D.	Sections added	03.10.25	WD
C.	<ul style="list-style-type: none">Building height reducedParking amendedNorthern building facade amended to be parallel with boundary	23.09.25	WD
B.	<ul style="list-style-type: none">Pedestrian access to building facing The Avenue pulled forward 1mElectric sliding gate added to vehicular accessRamp amended & gradient specified on bike accessRamp gradient for vehicular access specified on rear north west elevation & site planBalconies & roof amended to reduce bulkBin store access width amendedUnit 3 patio area added to site planInternal access to cycle store added	19.08.25	WD
A.	Preliminary removed.	25.06.25	WD
No.	Revision.	date	by

PROPOSED DEVELOPMENT
34 BUCCLEUCH ROAD,
POOLE,
DORSET,
BH13 6LF

PROPOSED ELEVATIONS 2 OF 2

scale	AS SHOWN @ A1	checked	//
date	APRIL 2025	drawn	WD
9881 / 104		A.	B.
		C.	D.
		E.	

ARC Architecture ltd.

Chapel Studios, 14 Purewell,
Christchurch, Dorset, BH23 1EP

Tel: +44 (0) 1202 479919
E-mail: enquiries@arcarchitecture.uk
Web: www.arcarchitecture.uk

